

# APPENDIX 4: PROPOSED PHASING AND SECTIONS PLANS

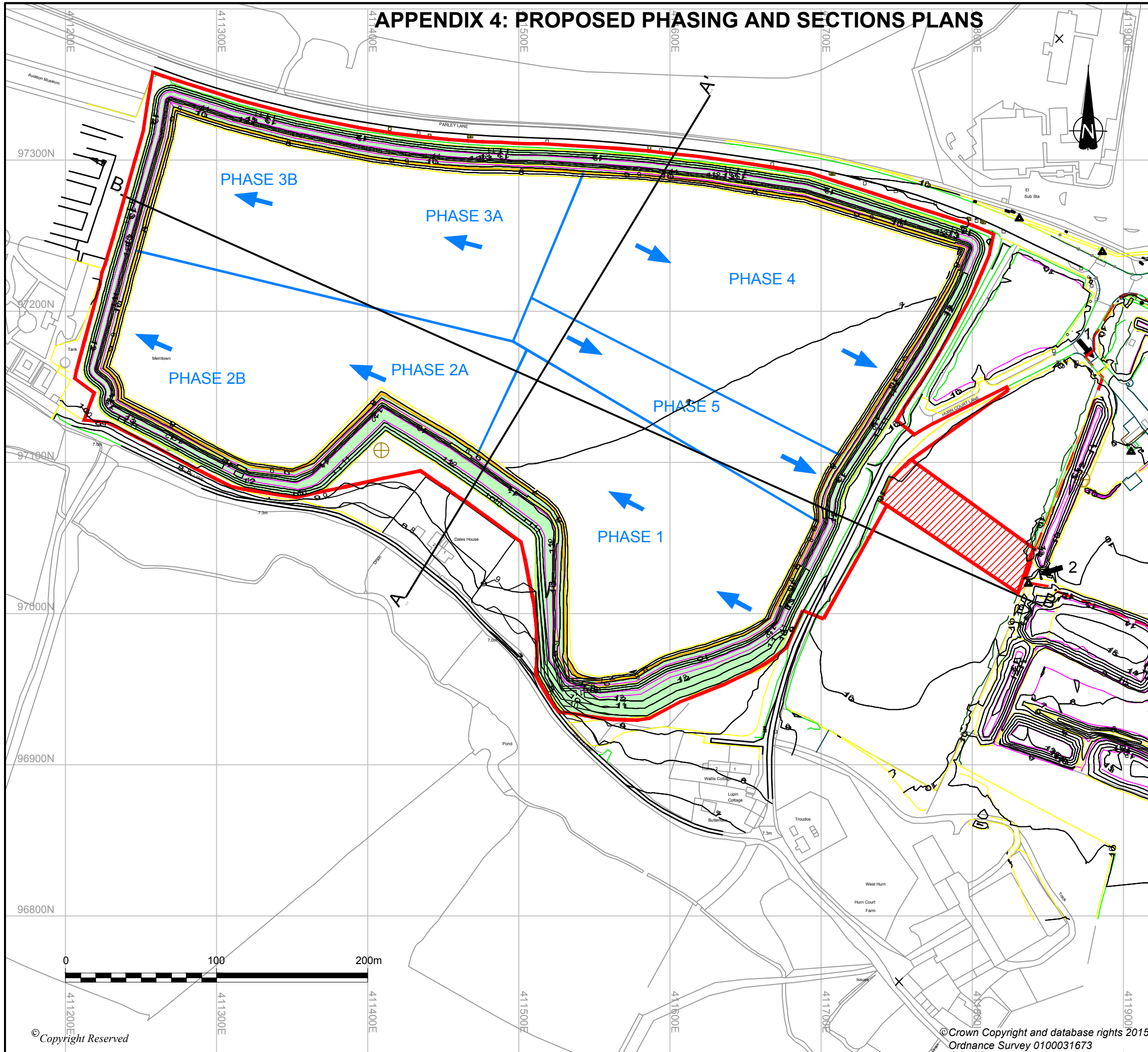

**KEY**

- SITE BOUNDARY
- - - PLANT SITE BOUNDARY
- CONTOURS AT 1m INTERVALS
- DIRECTION OF EXTRACTION PHASING
- LIMIT OF EXTRACTION AND FILL
- PHASE BOUNDARY

**A—A'** SECTION

- 1 EXISTING ACCESS INTO PERMITTED PROCESSING AREA
- 2 POINT OF ACCESS FROM EXISTING PERMITTED PROCESSING AREA TO GAIN ACCESS INTO EXTENSION AREA

- ▨ AREA TO ACCOMMODATE HAUL ROAD AND ASSOCIATED MITIGATION WORKS
- ▨ SOIL STORAGE AND SCREEN BANKS

GRID AND LEVELS TO NATIONAL GRID PROJECTION OSTN02 AND OS6M02

H	Amendment to section A-A'	24/10/17	MAB	RK	RK
G	Amendments to phase boundaries and to site boundary	11/08/17	WF	MW	MW
F	Screen bank revisions Dales house	16/05/17	WF	MW	MW
E	Soil storage and Limit of Extraction added	06/03/17	WF	MW	MW
D	Site boundary amended	12/05/16	DR	MEW	MEW
REVISION	DETAILS	DATE	DRAWN	CHK'D	APP'D

CLIENT  
**The Trust Trustees of the Viscount FitzHarris 1981 Settlement**

PROJECT  
**Hum Quarry Extension**

DRAWING TITLE  
**Total Extraction and Phasing**

DRG No. <b>ST14186-007</b>	SCALE <b>1:2500@A3</b>	DATE <b>16/05/17</b>
DRAWN BY <b>JD</b>	CHECKED BY <b>MEW</b>	APPROVED BY <b>MEW</b>

<input checked="" type="checkbox"/> STOKE-ON-TRENT (HEAD OFFICE)	TEL 0845 111 7777	<input type="checkbox"/> CARDIFF	TEL 029 2072 9191
<input type="checkbox"/> NEWCASTLE UPON TYNE	TEL 0191 232 0943	<input type="checkbox"/> LEIGH	TEL 01942 280101
<input type="checkbox"/> WEST BROMWICH	TEL 0121 580 0909	<input type="checkbox"/> SHEFFIELD	TEL 0114 245 6244
<input type="checkbox"/> LONDON	TEL 020 7287 2872	<input type="checkbox"/> EDINBURGH	TEL 0131 555 3311
		<input type="checkbox"/> LIVERPOOL	TEL 0151 494 5431